Flow chart showing the process for dealing with allegations against Members
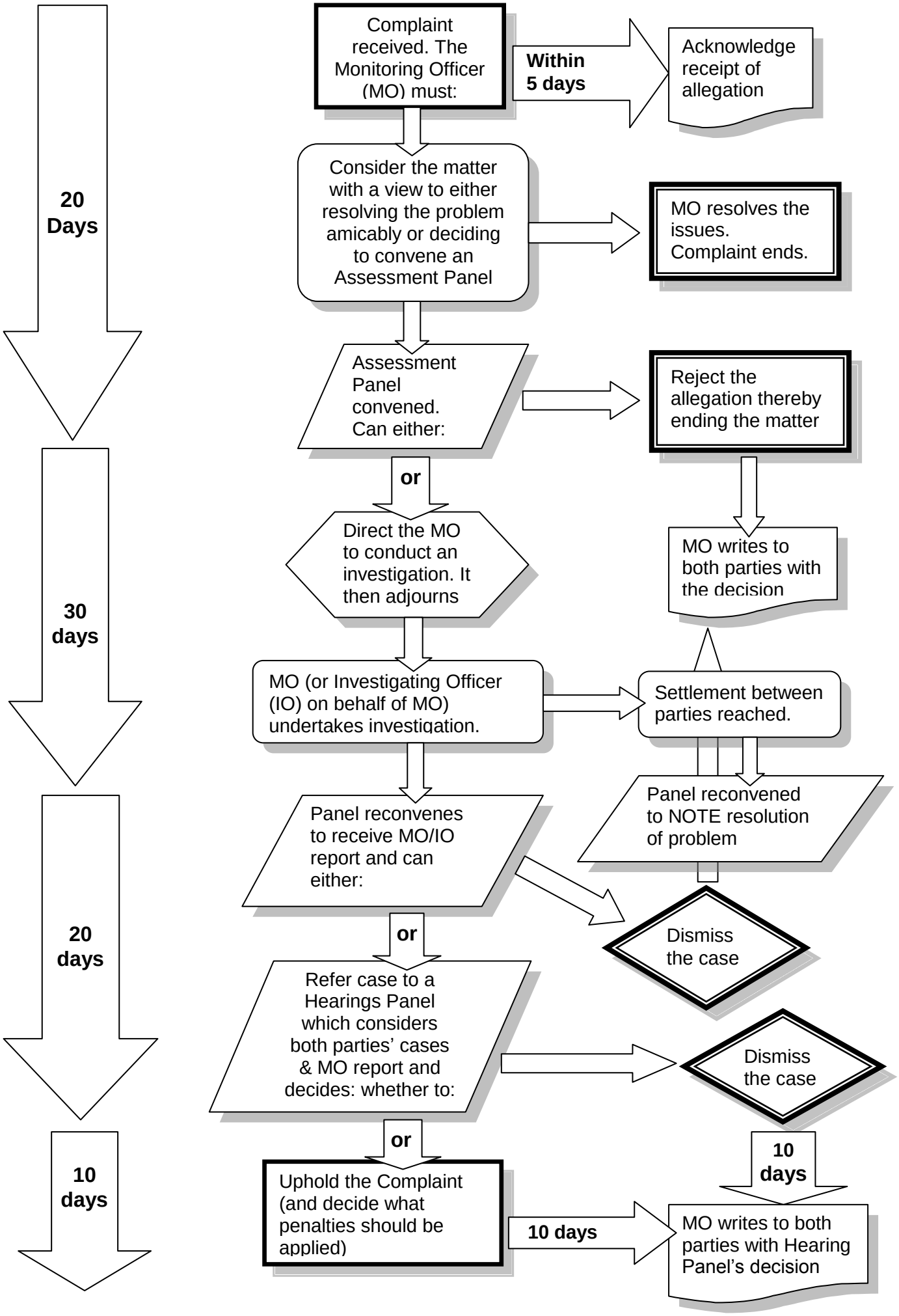
NB: Days are "working days" therefore exclude weekends and Bank Holidays